



NATIONAL ARCHIVES OF IRELAND

NAI/PLIC/1

Archives are subject to copyright and should not be copied or reproduced
without the written permission of the Director of the National Archives

5145

PLIC/1/4583

Mrs Isabella James

REPORTED ON BY COMMITTEE

31 OCT. 1916

Commercial 10844647 & l.r. ✓

Copy Norwich Union 6579411 o l.r

returned

For
asst. up

Assessors Report.

Claim No. 5145 Name of Claimant Mrs. Isabella Jones, Widow,
Confectioner etc.etc.

Situation of Property 17, Henry Street, Dublin.

Description	Claim	Insurance (if any)	Commissioners Valuation of Buildings	Assessors Valuation of full Damage	Loss Payable on basis of Insurance	Excess of Loss over and above amount payable under the Policies
Stock	809 18 6	600	...	650	600	50
Furniture, Fixtures, Fittings & Utensils.	2263 /4 0	900	...	1998	900	1098
Building.	4704 0 0	2400	2081	3999	2400	1599
Rent.	300 0 0	NIL	...	NIL	NIL	NIL
Profits.	600 0 0	NIL	...	NIL	NIL	NIL
Cash.	49 17 6	NIL	...	NIL	NIL	NIL
TOTALS, £	8727 0 0	3900	2081	6647	3900	2747

4704
4023

3999
2648

1599

1500

Interests in the buildings.

Grant re.

M 12777 d

16647 P 160

25TH SEPTEMBER 1916

Award of Committee: Contents

£3900

do.

Buildings

£6647

REPORTED ON BY COMMITTEE

30 Good Tea Tables.	45	0	0
15 Catering Tables.	19	10	0
36 Dining Room Chairs	36	0	0
84 Bentwood Chairs.	27	6	0
4 Office Armchairs	10	0	0
1 H. C. Armchair	2	19	6
3 Overmantle Mirrors.	25	10	0
1 Small Mirror	2	10	0
1 Very Large Mirror	10	0	0
2 Bentwood Hat Racks.	3	15	0
1 Iron Hat Rack.	2	10	0
Counters.	26	0	0
Mirrors.	12	0	0
4 Show Cases, (small)	20	0	0
Brass Hat Rails & Stands.	20	0	0
Safe. (Philip & Sons.)	12	0	0
3 Dumb Waiters. Mahogany.	15	0	0
Pitch Pine Press & Paper Rack.	10	0	0
Office Desk, Drawers, Etc.,	10	0	0
1 Stove Grate	3	0	0
Screen.	1	0	0
Refrigerators.	12	0	0
Cash Register.	55	0	0
1 Glass Show Case.	10	0	0
Brass Scales & Weights.	3	0	0
Cash Desk in store Room.	7	0	0
4 Mahogany Presses.	12	10	0
Shop Ladders.	2	0	0
Large Linen Drawers.	10	0	0
Fender & Irons.	1	10	0
Mahogany Press.	3	10	0
Assorted Wooden Trays.	1	10	0
Large Meat Safe.	2	10	0
2 Iron Cake Racks and Rollers.	3	10	0
2 Doz. Sheets Iron.	2	10	0
Wired Cake Shapes.	2	0	0
2 Large Dough Troughs.	8	10	0
Batter Mixing Machine	25	0	0
1 Peel Mixer.	6	0	0
1 Crumber.	4	0	0
12 Bake Boards.	3	10	0
Drawers.	4	0	0
Scales & Weights.	2	5	0
Large Gas Carving Table.	18	0	0
3 Large Copper Tea Urns.	15	0	0
5 Copper Tea Extractors.	25	0	0
2 Large Coffee Syphons. Plated.	20	0	0
1 Hot Milk Syphon.	5	0	0
Hot Water Copper Urn.	5	0	0
2 Cake Baking Coppers.	6	0	0
1 Banbury	2	10	0
1 Copper Urn.	5	0	0
Copper Fish Kettle.	4	10	0
Saucepans.	5	0	0
Boilers.	7	10	0
Copper Stock Pots.	12	0	0
Iron Steamers, Pots, and Saucepans.	5	0	0
<u>Silver Plated Ware.</u>			
45 Assorted Tea Pots.	135	0	0
5 Silver Salvers.	25	0	0
30 Double Vegetable Dishes.	60	0	0
11 Single ditto	12	0	0
8 Hot Water Jugs.	12	0	0
8 Coffee Pots.	16	0	0
2 Cream Jugs.	3	0	0
2 Sugar Basins.	4	0	0
18 Soup Bowls.	16	0	0

	914	.	6
<u>Silver Plated Ware.</u>			
26 Cruets and Glassds.	39	0	0
6 Jam Cruets.	6	0	0
8 Oval Entree Dishes, covers and Handles.	40	0	0
2 Circular ditto	10	0	0
2 Large Carving Dishes, and ladles.	12	0	0
Wedding Cake Stand.	12	10	0
Large Hot Water Kettle,	10	0	0
Tea Urn and Stand.	12	0	0
4 Plated Sugar Sifters.	2	0	0
<u>Cutlery. 6</u>			
12 Doz. Large Knives, plated.	27	12	0
29 doz. Small Knives.	47	17	0
17 Doz. Large Forks.	30	12	0
15½ Doz. Small Forks.	25	11	6
7 Doz. Table Spoons.	16	16	0
18½ Doz. Dessert Spoons.	33	6	0
5 Doz. Tea Spoons.	2	10	0
165. Doz. Tea Spoons.	74	5	0
54 Sugar Tongs.	5	8	0
5 Sugar Sifters.	1	2	6
3½ Doz. Salt Spoons.	1	1	0
8 Pair Carvers.	16	0	0
16 Pepper Castors. Pewter.	1	10	0
4 Jam Spoons.		10	0
<u>Glass Ware.</u>			
92 Assorted Tumblers, Ponies, and Wine Glasses. Cut.	8	2	0
1 Doz. Crofts.	2	2	0
2½ Doz. Glass Sugars.	7	4	0
5 Doz. Glass Salts and Mustards.	3	0	0
5 Cut Glass Sauce Bottles.		7	6
15 Doz. Water Jugs.	18	0	0
10 Glass Milk Jugs.		10	0
9 Cut Glass Decanters.	2	0	0
8 Gancy Sweet Bottles.		16	0
11 Cut Glass Crystals.	1	7	6
2 Large Glass Covers W. Cake.	2	0	0
3 Small ditto	1	2	6
1 doz. Glass Castors.	1	10	0
<u>Delph and China Ware.</u>			
40 Doz. Cups.	20	0	0
70 Doz. Saucers.	28	0	0
110 Doz. Dinner, Soup, Dessert, and Tea Plates	65	0	0
6 Doz. Milk Jugs.	3	12	0
<u>Linen, Damask, Etc.,</u>			
213 Table Cloths.	42	12	0
8 Doz. Napkins.	3	4	0
1 Pair New Blinds.	1	0	0
6 Glass Cloths.		3	0
4 Doz. New Rollers.	4	16	0
45 Yards Table Linen.	5	12	6
Clock.	2	10	0
Ckae Bin.	1	0	0
<u>Lace Paper Goods.</u>			
Lace Paper Dish Mats.	1	0	0
2 Gross Wedding Boxes.	2	10	0
2 Gross Broad Cake Stands covered silver paper.	3	0	0
	1571	12	6

	1571	12	6.
<u>Lace Paper Goods.</u>			
Printed Menu Cards.	1	10	0
Large Lot Japanese Paper Napkins.	2	5	0
5 Boxes Paper Cases Cakes.	2	0	0
4 Boxes Sweet Shells.	1	0	0
8 Ticket Box Cash Rools.	1	0	0
<u>Sundries.</u>			
Cork Pushes.		10	0
Corkscrews		10	0
Opener, Vases.		10	0
Brass Clips.		5	0
Signs. (brass)	2	10	0
Line on floors, stairs, passages.	20	0	0
1 Large Gas Cooker.	10	0	0
	1613	12	6

Range.	£	32	17	6
Fancy Show Case, cost		60	0	0
New Counter, Mahogany.		10	0	0
Sliding Mirrors.		10	0	0
Electric Light.		60	0	0
Gas Fittings throughout the premises.		60	0	0
Linoleum.		13	19	0
Palms, plants, wall brackets, & vases.		13	0	0
Steam Oven.		248	15	0
Hot Chamber & Carving Table.		75	0	0
Stea, Boiler.		21	5	0
Steaming Chamber.		44	15	0
	£	<u>649</u>	<u>11</u>	<u>6</u>

	516	14	3
<u>Wedding Cake Ornaments, and Decorations, China.</u>			
Ornaments, Decorations, China Figures, Vases, Sprays, wreaths, etc.,	20	0	0
Paper Bags, Tissue Paper, Assorted Bags, Cardboard Boxes, Twine.	25	0	0
12000 New Docket Books also Bills of Fare, Bill Heads, Memorandum, Labels, etc.	7	10	0
<u>Wines.</u>			
6 Doz. Port	7	4	0
8 Doz. Sherry	9	12	0
10 Doz. Burgundy	9	0	0
10 Doz. Ginger Wine.	6	0	0
6 Doz. Small Champagne	9	0	0
12 Doz. Claret	7	4	0
3 Doz. Cordial	1	16	0
Minerals including Lemonade, Lemon Soda, Ginger Ale, Champagne Cider.	3	0	0
2 Lots China and Ornaments from Hampton Leedom & Co.	2	0	0
14 Doz. Cups and saucers from H. Leedom & Co.	9	16	0
14 Doz. ditto ditto ditto	9	16	0
<u>Sundries.</u>			
Seal Coat	25	0	0
Waterproof Coat	3	3	0
Pair New Boots.	1	0	0
2 New Dresses.	5	0	0
Coal in stock	6	0	0
Coke in stock	5	0	0
New Motor Engine Corporation.	30	0	0
	6	0	0
New Drawingroom Mirrors	20	0	0
New Tables and Chairs.	20	0	0
<u>Christmas Goods and Sweets.</u>			
2 Doz. Stockings	1	4	0
2 Doz. ditto		12	0
1/2 Gross ditto		6	0
2 Large Boxes Trilling		12	0
1 Large Box Fancy Trilling		8	0
3 Doz. 1/3 Milk Chocolate	1	18	3
6 Doz. 6d ditto		18	0
6 Doz. 3d. ditto		9	0
2 Gross 1d. Caillers	1	4	0
1 Gross 1d. ditto		12	0
1 Gross 3d. ditto	1	16	0
3 Doz. 4/- Boxes Chocolate	7	4	0
18 only at 1/6	1	7	0
4 Gross Fry's 1d. Creams	2	8	0
2 Gross Assorted ditto	1	4	0
3 Doz. 1/- Velma	1	16	0
6 Doz. 6d. ditto	1	16	0
2 Doz. 1/- Milk	1	4	0
6 Doz. 3d. Milk		18	0
Decorations for Christmas Cakes	3	0	0
<u>Sugar Novelties, and China.</u>			
24 4 lb. Tins Toffies.	1	16	0
12 4lb. Boxes Marzipan	2	8	0
1 Box. 1d. Everton Toffee		4	0
1/2 Gross Frys 1d.		18	0
1/2 Gross Coffee Creams		9	0
6 Boxes Meadow Cream		18	0
6 Boxes Devonshire		18	0
1 Gross Cardboard Novelties.		16	0
12 Tea sets @2/- ea.	1	4	0
8 Boxes Life Papers.	1	4	0
12 Gross Paper Serviettes	3	12	0

809 186

List of Stock (approximately) burned.

47 Lbs. Beef	2	14	10
11 Hams	9	0	0
14 Lbs. Bacon		16	4
4 Ox Tongues.	1	0	0
36 lbs. Leg Mutton.	2	2	0
14 lbs. Loin ,,		16	4
20 lbs. Outlet Pieces	1	3	4
7 Chickens.	1	6	0
<u>Tinned Meat, Etc., 6</u>			
30 Tins Collared Head	1	10	0
14 Tins Beef		14	0
28 Tins Sardines.	1	8	0
<u>Tinned Fruits.</u>			
Tinned Apples	26	8	6
28 Tins Pears	1	8	0
40 Tins Apricots	2	0	0
64 Tins Peaches.	3	4	0
4 Boxes Prunes.	2	0	0
3 Boxes Figs.	1	16	0
$\frac{1}{4}$ Ton Jam	49	17	0
2 Cwt. Rice	2	16	0
2 Cwt. Tapioca	3	12	0
10 Doz. Tinned Peas	7	0	0
8 Doz. Tinned Beans.	4	4	0
<u>Sugar, Butter, Etc.,</u>			
4 Brls. Cream of Tartar	8	12	0
6 Cases Eggs.	31	0	0
20 lbs. Butter.	1	10	0
15 Bags Flour	22	17	0
19 Cwt. Sugar	41	16	0
6 Cwt. Lump Sugar	13	4	0
7 Cwt. Icing Sugar	19	12	0
$1\frac{1}{2}$ Cwt Almonds	11	12	6
Spices		15	0
3 Bags Oatmeal	3	0	0
2 Boxes Butter	6	0	0
6 Boxes Margarine	11	2	0
6 lbs. Yeast		6	0
14 lbs. Lard		12	0
20 lbs. Dripping		10	0
30 lbs. Cheese	1	10	0
Sauces	1	0	0
6 Doz. Bottles Essences	1	18	0
5 Cwt. Valencia Raisins	13	0	0
8 Cwt. Currants.	19	4	0
4 Cwt. Sultanas	23	4	0
1 Cwt Cherries	9	6	0
27 Cwt. Muscatels.	19	12	0
2 Brls. Citron	5	2	0
3 Cwt. Lemon	7	13	0
2 Cwt. Orange	5	10	0
Bread Soda	1	0	0
<u>Confectionary.</u>			
290 lbs. Wedding Cakes in stock maturing.	29	7	6
50 lbs. Fruit Cake	5	0	0
20 lbs. Sand Cake slabs Cherry Cake	2	3	4
10 lbs. Lady Cake	1	1	8
Small cakes, pastries.	2	0	0
30 Plum Puddings	3	0	0
20 Boxes Crackers.	1	0	0
30 Boxes Biscuits	3	5	0
100 lbs. Tea	9	13	7
3 Chests Tea	41	3	4
20 lbs. Coffee	2	0	0
10 lbs. Cocoa		10	0
1 cwt. Ground Almonds	9	6	0

List of Stock (approximately) burned.

47 Lbs. Beef	2	14	10
11 Hams	9	0	0
14 Lbs. Bacon		16	4
4 Ox Tongues.	1	0	0
36 lbs. Leg Mutton.	2	2	0
14 lbs. Loin ,,		16	4
20 lbs. Outlet Pieces	1	3	4
7 Chickens.	1	6	0
<u>Tinned Meat, Etc., 6</u>			
30 Tins Collared Head	1	10	0
14 Tins Beef		14	0
28 Tins Sardines.	1	8	0
<u>Tinned Fruits.</u>			
Tinned Apples	26	8	6
28 Tins Pears	1	8	0
40 Tins Apricots	2	0	0
64 Tins Peaches.	3	4	0
4 Boxes Prunes.	2	0	0
3 Boxes Figs.	1	16	0
$\frac{1}{2}$ Ton Jam	49	17	0
2 Cwt. Rice	2	16	0
2 Cwt. Tapioca	3	12	0
10 Doz. Tinned Peas	7	0	0
8 Doz. Tinned Beans.	4	4	0
<u>Sugar, Butter, Etc.,</u>			
4 Brls. Cream of Tartar	8	12	0
6 Cases Eggs.	31	0	0
20 lbs. Butter.	1	10	0
15 Bags Flour	22	17	0
19 Cwt. Sugar	41	16	0
6 Cwt. Lump Sugar	13	4	0
7 Cwt. Icing Sugar	19	12	0
1 $\frac{1}{2}$ Cwt Almonds	11	12	6
Spices		15	0
3 Bags Oatmeal	3	0	0
2 Boxes Butter	6	0	0
6 Boxes Margarine	11	2	0
6 lbs. Yeast		6	0
14 lbs. Lard		12	0
20 lbs. Dripping		10	0
30 lbs. Cheese	1	10	0
Sauces	1	0	0
6 Doz. Bottles Essences	1	18	0
5 Cwt. Valencia Raisins	13	0	0
8 Cwt. Currants.	19	4	0
4 Cwt. Sultanas	23	4	0
1 Cwt Cherries	9	6	0
27 Cwt. Muscatels.	19	12	0
2 Brls. Citron	5	2	0
3 Cwt. Lemon	7	13	0
2 Cwt. Orange	5	10	0
Bread Soda	1	0	0
<u>Confectionery.</u>			
290 lbs. Wedding Cakes in stock maturing.	29	7	6
50 lbs. Fruit Cake	5	0	0
20 lbs. Seed Cake slabs Cherry Cake	2	3	4
10 lbs. Lady Cake	1	1	8
Small cakes, pastries.	2	0	0
30 Plum Puddings	3	0	0
20 Boxes Crackers.	1	0	0
30 Boxes Biscuits	3	6	0
100 lbs. Tea	9	13	7
3 Chests Tea	41	3	4
20 lbs. Coffee	2	0	0
10 lbs. Cocoa		10	0
1 cwt. Ground Almonds	9	6	0

516. 14. 3.			
<u>Wedding Cake Ornaments, and Decorations, China.</u>			
Ornaments, Decorations, China Figures, Vases, Sprays, wreaths. etc.,	20	0	0
Paper Bags, Tissue Paper, Assorted Bags, Cardboard Boxes, Twine.	25	0	0
12000 New Docket Books also Bills of Fare, Bill Heads, Memorandum, Labels, etc.	7	10	0
<u>Wines.</u>			
6 Doz. Port	7	4	0
8 Doz. Sherry	9	12	0
10 Doz. Burgundy	9	0	0
10 Doz. Ginger Wine.	6	0	0
6 Doz. Small Champagne	9	0	0
12 Doz. Claret	7	4	0
3 Doz. Cordial	1	16	0
Minerals including Lemonade, Lemon Soda, Ginger Ale, Champagne Cider.	3	0	0
2 Lots China and Ornaments from Hampton Leedom & Co.	2	0	0
14 Doz. Cups and saucers from H. Leedom & Co.	9	16	0
14 Doz. ditto ditto ditto	9	16	0
<u>Sundries.</u>			
Seal Coat	25	0	0
Waterproof Coat	3	3	0
Pair New Boots.	1	0	0
2 New Dresses.	5	0	0
Coal in stock	6	0	0
Coke in stock	5	0	0
New Motor Engine Corporation.	30	0	0
New Drawingroom Mirrors	6	0	0
New Tables and Chairs.	20	0	0
<u>Christmas Goods and Sweets.</u>			
2 Doz. Stockings	1	4	0
2 Doz. ditto		12	0
$\frac{1}{2}$ Gross ditto		6	0
2 Large Boxes Frilling		12	0
1 Large Box Fancy Frilling		8	0
3 Doz. $\frac{1}{3}$ Milk Chocolate	1	18	3
6 Doz. 6d ditto		18	0
6 Doz. 3d. ditto		9	0
2 Gross ld. Caillers	1	4	0
1 Gross ld. ditto		12	0
1 Gross 3d. ditto	1	16	0
3 Doz. 4/- Boxes Chocolate	7	4	0
18 only at $\frac{1}{6}$	1	7	0
4 Gross Fry's ld. Creams	2	8	0
2 Gross Assorted ditto	1	4	0
3 Doz. 1/- Velma	1	16	0
6 Doz. 6d. ditto	1	16	0
2 Doz. 1/- Milk	1	4	0
6 Doz. 3d. Milk		18	0
Decorations for Christmas Cakes	3	0	0
<u>Sugar Novelties, and China.</u>			
24 4 lb. Tins Toffies.	1	16	0
12 4lb. Boxes Marzipan	2	8	0
1 Box. ld. Everton Toffee		4	0
$\frac{1}{2}$ Gross Frys ld.		18	0
$\frac{1}{2}$ Gross Coffee Creams		9	0
6 Boxes Meadow Cream		18	0
6 Boxes Devonshire		18	0
1 Gross Cardboard Novelties.		16	0
12 Tea sets @2/- ea.	1	4	0
8 Boxes Lufe Papers.	1	4	0
12 Gross Paper Serviettes	3	12	0
	809	18	6

5145

Property Losses (Ireland) Committee, 1916.

51 ST. STEPHEN'S GREEN, EAST, DUBLIN.

Claim for Damages caused during the Disturbances on the 24th April, 1916, and following days.

I ~~We~~ Isabella Jones, Widow now residing at Montebello, Howth in the City of Dublin County of Dublin

do hereby solemnly and sincerely declare that on or about the 24th day of April 1916, damage was done to the undermentioned Property, namely:—* Building of

17 Henry Street, Dublin & Furniture, Fixtures, Fittings & Stock in trade thereof

and such damage was occasioned to the best of ~~my~~ our belief by** Fire

* State situation of property damaged.
** Here state cause of damage.

And ~~I~~ We further declare that the Property and Articles specified on the other side were so destroyed or damaged; that the Cost Price of same was as shown in each case; that at the time of the destruction or damage they were respectively of the Values specified under the head "Value of Property at time of Destruction or Damage"; and that, in consequence of such destruction or damage, claim is hereby made for the sums specified under the head "Amount Claimed"; that the Claim is made by ~~me~~ us

as† Lessee + Occupier; and that no person is interested in the said property except ‡ the lessors, Messrs. Smith & Co. Ltd. and myself

† Insert "Owner," "Lessee," or "Mortgagee," as the case may be.
‡ Insert "myself," or "ourselves," and the names of Mortgagors, Mortgagees, Lessors, Lessees, or joint owners (if any).

and that it is not insured by ~~me~~ us or any other person, § except as follows, namely:—

<u>Horwich Union</u>	Company, Policy No. <u>6579411</u> , Amount £ <u>11 00</u>
"	" " " " " " £ <u>4 00</u>
"	" " " " " " £ <u>15 00</u>
<u>London Union</u>	" " " " " " £ <u>9 00</u>
"	" " " " " " £ <u>9 00</u>

§ Strike out the words following if the property is not insured.

And ~~I~~ We make this solemn Declaration conscientiously believing the same to be true, and by virtue of the provisions of the Statutory Declarations Act, 1835.

Made and subscribed the 10th day of August 1916, at Collegreen in the said City, County,

before me, a Justice of the Peace for the said City County. L. G. H. Gann

Signature of Claimant of Claimants } Isabella Jones

JP

NOTE—This Claim is to be furnished in duplicate, and should be accompanied by the Policies of Fire Insurance and the last receipt, in each case, or certified copies of same. When completed it is to be forwarded to the Secretary of the Committee, 51 St. Stephen's Green, East, Dublin.

1/10/17

5145

Mrs J. Jones.

Please attach
to claim.

115.

29/1/17.

Montebello 5145

Howth

5145 Recd a ^{new} Co Dublin

J. J. Healy Esq

5145

Dear Sir

re 17 Henry St

I am very desirous of
knowing when you think
the claim for above is likely
to be dealt with or if you

How does this case stand?

from recd. 16/8. J.M.
Bldg contents £8427. 7/9/16
15/8/9.

no 5145
17 Henry St

I Advise that the claim will be forwarded in a day or two
to the Committee's assessors - Messrs Montgomery & Co
3 College Green, Dublin - for report, in a

II Messrs Montgomery.

J.M.
8/9/16

1771
would be willing to advance
a preliminary amount on
same, as I am most anxious
to make a start of some kind,
Time is passing over & every
day is adding to my losses as
I am afraid my business will
be completely scattered if there
is much more delay.

Yours Truly

Isabella Jones

Proposed New Premises
 17 Henry St. Dublin
 for Messrs Jones.

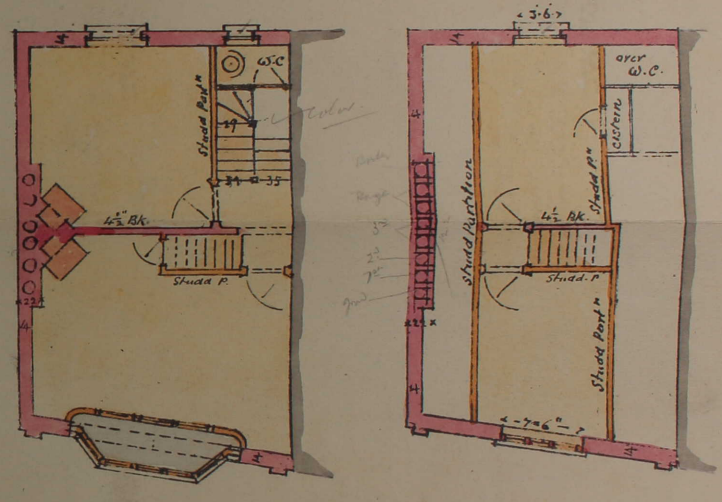
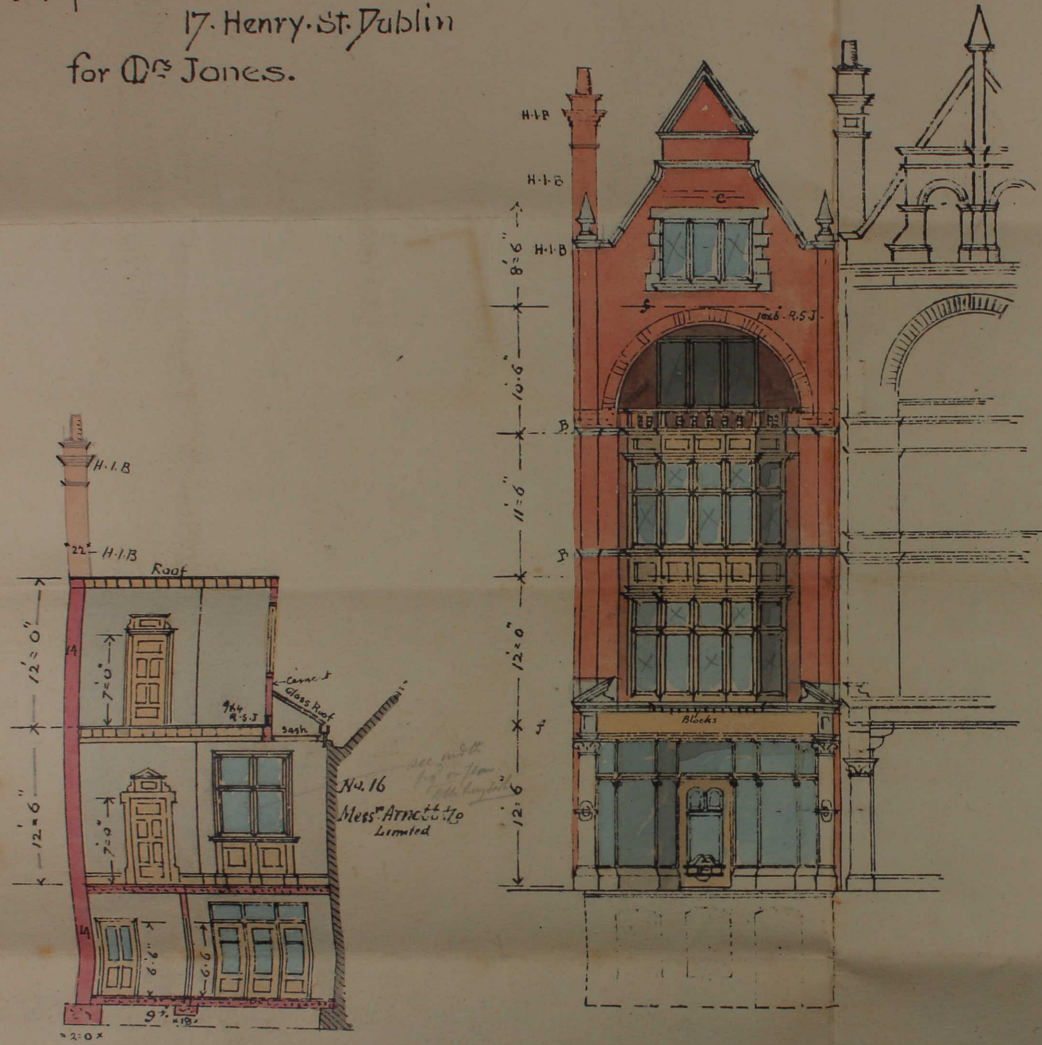

Section on A-B

Front Elevation

Third Floor Plan

Attic Floor Plan



Geo. P. Bealey, C.E., M.R.I.A.I.
 Architect
 10 Leinster St. Dublin
 June 1916.

Proposed New Premises.
 17 Henry Street Dublin.
 for Mrs. Jones.

Geo. P. Beater, C.E. M.R.I.A.I.
 Architect.
 10 Leinster St Dublin.
 June 1916.

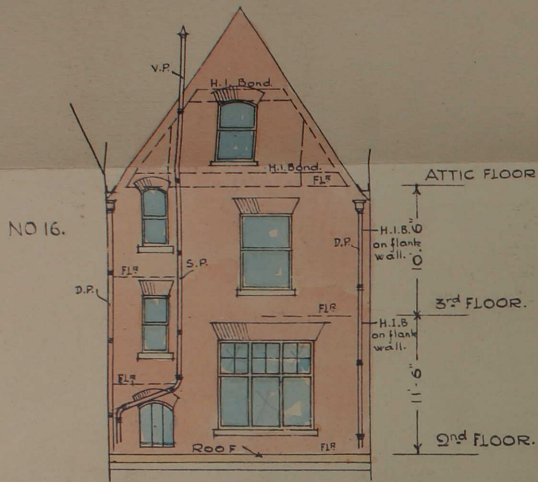

Part Section on D.E.
 Showing Rear Elevation over Roof Level.

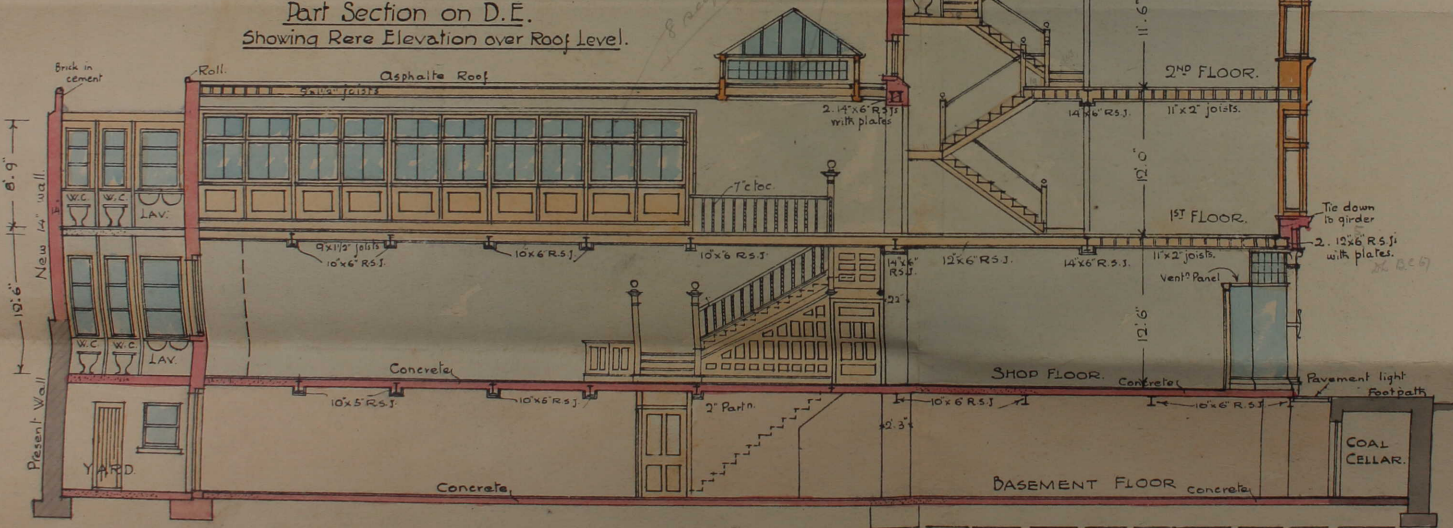

Longitudinal Section.

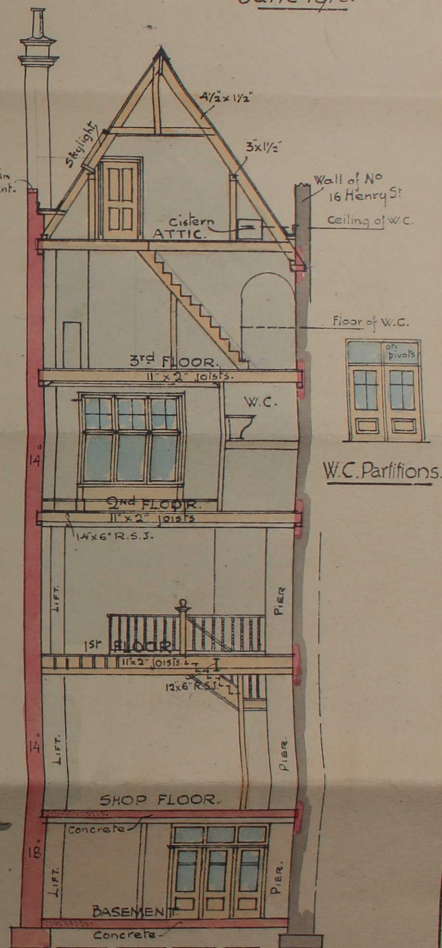

Section on C.D.

10 5 0 10 20 30 40 50 60 70 Scale of Feet.

PK

Proposed New Premises 17 Henry Street Dublin for Mrs. Jones.

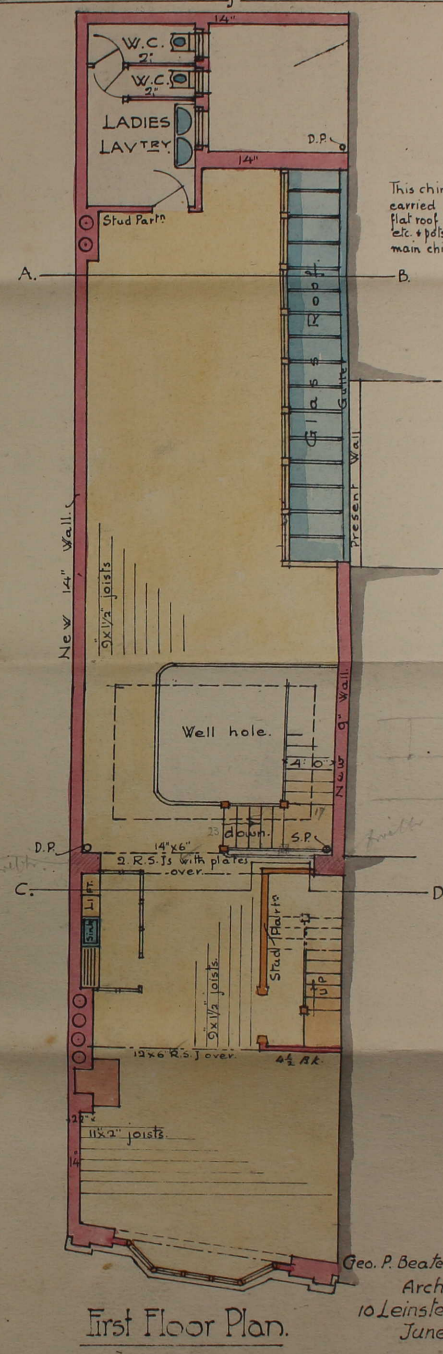
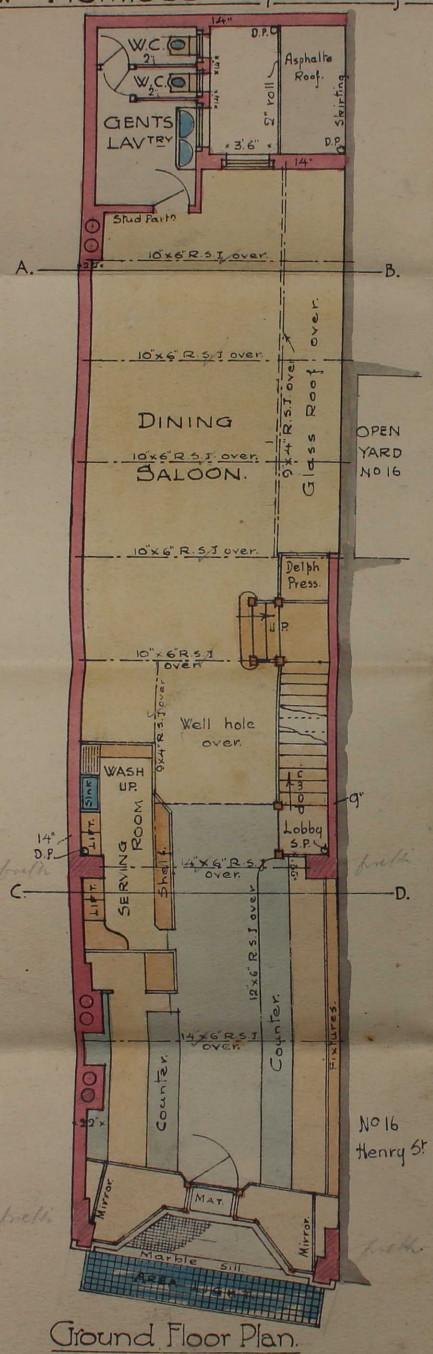
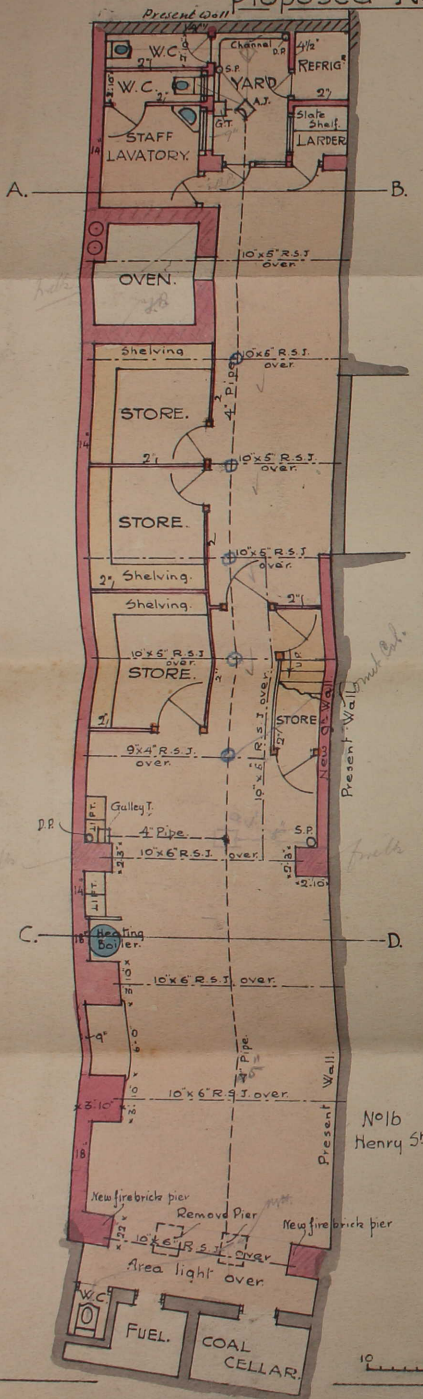

First Floor Plan.

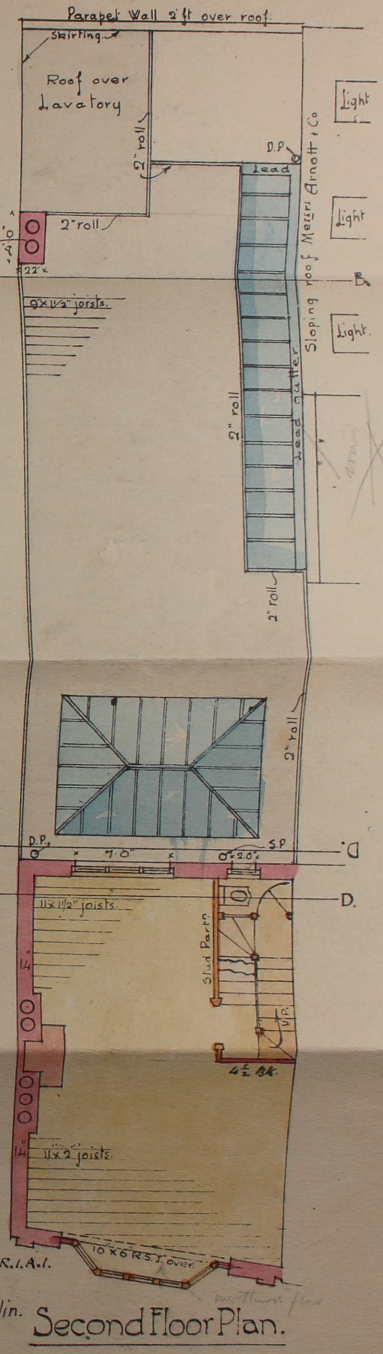

Second Floor Plan.

Geo. P. Beater, C.E. M.R.I.A.I.
Architect.
10 Leinster St Dublin.
June 1916.

Scale of feet