



NATIONAL ARCHIVES OF IRELAND

NAI/PLIC/1

Archives are subject to copyright and should not be copied or reproduced
without the written permission of the Director of the National Archives

PLIC/1/4350 4903.

Henry Grandy.

REPORTED ON BY COMMITTEE.

16 SEP. 1916

Misc Documents retd

22.10.16.

Assessors Report.

Claim No. 4903 Name of Claimant Henry Grandy, Gentlemens Outfitter,

Situation of Property 39, Lower Sackville Street, Dublin.

Description	Claim	Insurance (if any)	Commissioners Valuation of Buildings	Assessors Valuation of full Damage	Loss Payable on basis of Insurance	Excess of Loss over and above amount payable under the Policies
Stock	£4884- 2-9)	£3500		£4396- 0-0)	£3500	£896 - 0 - 0
Utensils	156-19-0)					
Used Books, Measure books & patterns,	505-10-0	Nil		Nil	Nil	Nil
Fixtures & Fittings.	374-10-8)	300		388-11-8	£ 300	£ 88 -11 - 8
Do.	14- 1-0)					
Plate Glass fittings	82-14-0	Nil		80- 0-0	Nil	£ 80 - 0 - 0
Shop front.	278- 0-0	500		250- 0-0	£ 250	Nil
Rent 1 year.	170- 0-0	Nil		Nil	Nil	Nil
Cash lost.	37-10-0	Nil		Nil	Nil	Nil
Cost of renewing lease.	5- 8-4	Nil		Nil	Nil	Nil
Telephone.	5- 0-0	Nil		Nil	Nil	Nil
Building.	500- 0-0	Nil		Nil	Nil	Nil
Debtors A/c. books lost.	500- 0-0	Nil		Nil	Nil	Nil
	860.14.0			4934.11.8	3800	
	6653.1.9					
TOTALS, £	7513-15-9	£4300		£5264-11-8	£4050	£1214-11-8

Interests in the buildings,

shop front.

Mr Grandy is bound by the Hotel Metropole Coy. to insure the building of the shop for £500. The Hotel Coy. are claiming for the building exclusive of the shop front which Mr Grandy had put in at his own expense. His insurance on building would cover the

The insurance on Fixtures & Fittings excludes plate glass fittings
Plate Glass destroyed by fire.

W. J. Cunningham
23rd August 1916.

Award of Committee: Contents

do. Buildings

£5264 11 8
WJ

Insurance B

5264.11.8
WJ

4903

Property Losses (Ireland) Committee, 1916.

51 ST. STEPHEN'S GREEN, EAST, DUBLIN.

Claim for Damages caused during the Disturbances on the 24th April, 1916, and following days.

I ~~We~~ Nancy Grandy now residing at 43 Nassau Street in the City of Dublin County of Dublin

do hereby solemnly and sincerely declare that on or about the 26th day of April 1916, damage was done to the undermentioned Property, namely:—*

39 R Saethville St Particulars enclosed

and such damage was occasioned to the best of ~~our~~ ^{my} belief by** Fire

* State situation of property damaged.
** Here state cause of damage.

And ~~We~~ ^I further declare that the Property and Articles specified on the other side were so destroyed or damaged; that the Cost Price of same was as shown in each case; that at the time of the destruction or damage they were respectively of the Values specified under the head "Value of Property at time of Destruction or Damage"; and that, in consequence of such destruction or damage, claim is hereby made for the sums specified under the head "Amount Claimed"; that the Claim is made by ~~me~~ ^{us} as† owner; and that no person is interested in the said property except‡ myself

† Insert "Owner," "Lessee," or "Mortgagee," as the case may be.
‡ Insert "myself," or "ourselves," and the names of Mortgagees, Lessors, Lessees, or joint owners (if any).
§ Strike out the words following if the property is not insured.

and that it is not insured by ~~me~~ ^{us} or any other person, § except as follows, namely:—

Particulars enclosed Company, Policy No., Amount £
" " " " " " £
" " " " " " £

And ~~We~~ ^I make this solemn Declaration conscientiously believing the same to be true, and by virtue of the provisions of the Statutory Declarations Act, 1835.

Made and subscribed the twentieth day of July 1916, at 17 Church Street in the said City, County, before me, a Justice of the Peace for the said City County. Joseph Arigo

Signature of Claimant of Claimants } Nancy Grandy

NOTE—This Claim is to be furnished in duplicate, and should be accompanied by the Policies of Fire Insurance and the last receipt, in each case, or certified copies of same. When completed it is to be forwarded to the Secretary of the Committee, 51 St. Stephen's Green, East, Dublin.

PARTICULARS OF THE CLAIM.

(TO BE GIVEN IN DETAIL.)

DESCRIPTION OF PROPERTY DESTROYED OR DAMAGED.	Cost Price.			Value of Property at time of Destruction or Damage.			Value of Salvage.			Amount Claimed		
	£	s.	d.	£	s.	d.	£	s.	d.	£	s.	d.
Stock No 1	3663	29		4884	29		nil			4884	29	
Utensils " 2	662	9		662	9		nil			662	9	
Fixtures & Fittings " 3	735	48		735	48		nil			735	48	
Studies " 4	731	19	4	731	19	4	nil			731	19	4
Buildings as per Insurance Policy												
				500						500		

Carried forward,

TELEGRAPHIC ADDRESS:-
"WOLSPINNER, LONDON"

A. B. C. CODE USED.

TELEPHONE NUMBER
CENTRAL 8507.

1, 2, 3, 4 & 5, POLAND STREET,

LONDON, W.

Mr H Grandy
Dublin

April 1 1916

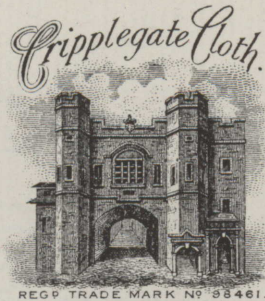

BO^T OF CARSON & COMPANY

Terms

Conv.

Jo.

NO RETURNS, SHORTS OR CLAIMS ALLOWED UNLESS ADVISED WITHIN 15 DAYS FROM DATE OF INVOICE.

N19	Wool Haveloth	91. 91 1/2 =	182 1/2		1/3	11	8	2
L 5/20	Slp. Cotton	66. 66 =	132		6 1/2	3	11	6
L 343	Shrunk Duck							
		92 1/4. 94 1/2. 97 1/2. 89 3/4 =	373 1/2		6 1/2	10	2	4
L 194	Callan Canvas		89 3/4		5 1/4	1	19	2
B 588	Blk Italian							
		56 54. 55 1/2 56	224 1/2		2 1/3	25	5	2
B 506/705	Gold	29 1/4 27 1/2	56 3/4		2 1/2			
1412		30 3/4 29. 28 1/4			"			
1713			28 1/4	- 173	"	18	14	10
L 6	Blk linen							
		52. 91 3/4 52. 45 1/4		= 240	6 1/2	6	10	6
L 84	"		50					
L 6	Shoe.		50	= 100	6 1/2	2	14	2
L	Blk Inter	49. 50 48 1/2. 50		197 1/2	5	4	2	4
	Carried forward					84	8	2

	Brought forward					84	8	2
P232	Dove Pocket 9. 80. 80	160			7 ³ / ₄	5	3	4
P244	Khaki	47			10 ¹ / ₂	3	7	4
C561	Grey Silesia 34. 32 ¹ / ₂ = 66 ¹ / ₂				6 ⁷ / ₈	1	18	1
L20	Db Inter 51 ¹ / ₂ 50 = 101 ¹ / ₂				6	2	10	9
G414	Sp Glesade	6 ³ / ₄			2 ¹ / ₂		13	6
G875		12			2 ¹ / ₃			
18		13 ³ / ₄		25 ³ / ₄	"	2	17	11
G45		39			2 ¹ / ₃	4	7	9
C1612	Sp Cotton 43 43. 68				7 ¹ / ₂			
13		43 43. 41			"			
18		60 44		565	"	17	13	2
L84	Grey Lynen 46 ³ / ₄ 49.			95 ³ / ₄	7 ¹ / ₂	2	19	10
C534	Blk Silesia 41 41.			142	6 ¹ / ₂	3	16	11
L299	Flax Canvas	92 ³ / ₄			4 ¹ / ₂	1	14	9
	Canvas						16	
						132	7	6

M. H. Grandy

	Mens	7	7 $\frac{1}{4}$	7 $\frac{1}{2}$	7 $\frac{3}{4}$	8	8 $\frac{1}{4}$	8 $\frac{1}{2}$	8 $\frac{3}{4}$	9	9 $\frac{1}{4}$	9 $\frac{1}{2}$	9 $\frac{3}{4}$
	Habits	5 $\frac{3}{4}$	6	6 $\frac{1}{4}$	6 $\frac{1}{2}$	6 $\frac{3}{4}$	7	7 $\frac{1}{4}$	7 $\frac{1}{2}$	7 $\frac{3}{4}$	8	8 $\frac{1}{4}$	8 $\frac{1}{2}$
	Child ^{ns.}	00	0	1	2	3	4	5	6				
3.0	2 by Smo. Wool Gloves 12/6								18/9	att present price			
4.6	D 231 " " 16/9								21/9				
4.6	1 B Paem Chamois 25/9								32/9				
1.6	" " Serum Blk 33/9								35/9				
2.9	2 B Black Paem Drsm 27/9								38/9				
0.6	1 Sp " Swede 38/9								42/9				
2.9	2 B " Paem Drsm 27/9								38/9				
2.9	1 Sp Paem Slate Velbur 42/9								54/-				
2.9	" " Sable " 42/9								54/-				
1.9	2 B Tan Grains 29/9								34/9				
4.0	3 B Tan Kid 32/9								38/9				
4.0	3 B Slate Chateau 32/9								34/9				
2.0	" " Brown " 32/9								34/9				
2.6	1 Sp Paem Grains 9930 29/9								33/9				
1.6	Mens H&C Knit 18/9								24/9				
1.0	" " Tan Huntsman 27/9								38/9				
1.6	B 351 Grey Grip 25/9								28/9				
1.0	" " Slate Doe 33/9								38/9				
1.0	" " " 37/9								43/9				
1.0	1 Sp " Swede 38/9								42/9				
0.6	" " " 27/9								30/9				
1.6	1 Sp Cosack " 42/9								54/-				

List of all Supplied during 1915 & 1916 up to the 24th Dec

DEAR SIR,

We have pleasure in sending you above Copy of Order placed for delivery or soon after as possible.

Yours faithfully,

DENT, ALLCROFT & CO.

CARSON & COMPANY.

TELEGRAPHIC ADDRESS:-
"WOLSPINNER, LONDON."

A. B. C. CODE USED.

TELEPHONE NUMBER
CENTRAL 8507.

PARIS,
8, RUE DES MOULINS,
AVENUE DE L'OPERA.



1, 2, 3, 4 & 5, Poland Street,

London. W. July 7th, 1916.

Mr H. Grandy,

43, Nassan St.,

Dublin.

Dear Sir,

In reply to your letter to hand this morning,
the advance on the cost of goods had from us between
the 29th of January 1915 and the 24th of April 1916
would have been on the 1st of May last anything from
30 - 33 $\frac{1}{3}$ % increase.

Yours truly,

Carson & Co

FISHER & COMPANY

HUDDERSFIELD & LONDON.

HUDDERSFIELD
GEORGE STREET.

TELEGRAPHIC ADDRESS,
FISHER, HUDDERSFIELD.

TELEPHONES (4 LINES)
1011 1012
1013 1014

LONDON, W
6, VIGO STREET &
3, 5, 7, 9, HEDDON ST

TELEGRAPHIC ADDRESS
BIDGOOD, LONDON

TELEPHONE N°
1519 REGENT.

Huddersfield July 5th 1916.
To Mr. H. GRANDY,

DUBLIN.

Dear Sir,

In answer to yours regarding the increase which has taken place in woollens between January 29th 1915 and April 24th 1916, we should say that the increased values are at least 50%.

In reference to statement, we have not supplied you with any goods beteen the above dates.

Yours truly,

FISHER & CO.

per E. B. Shaw

TELEPHONE:
No 49 DENTON.

TELEGRAPHIC ADDRESS:
"LINNIE, DENTON"

WALKER, ASHWORTH & LINNEY, LTD

LONDON OFFICE:
CENTRAL HOUSE,
39, NOBLE ST E.C.



DENTON,

NEAR MANCHESTER.

HAT & CAP MANUFACTURERS
DENTON & LONDON

ESTABLISHED 1867.

July 5th 1916.

*Mr. J. Grandy,
Dublin*

*As per the enclosed copy statements
no request.*

*The increase in cost of hats during the
period July 1915 to April 1916. would be about
an average of 5 to 10% according to
quality*

Yours truly

WALKER, ASHWORTH & LINNEY, LTD

Telephone N^o 2838.

SPURWOOD,
Regd

Telegrams & Cables:
"HOSIERY, BELFAST."



HOSIERY MANUFACTURERS,
DYERS AND FINISHERS.....

HENRY STREET FACTORY,
BELFAST.

5th July, 1916

Mr H. Grandy
D U B L I N.

Dear Sir:-

Replying to your enquiry of the 4th instant, as to increase in cost of Hosiery between 29th January 1915 and April 1916. The increase in cost of goods in this period was fully 25%. This would be a fair average, although in many instances the increase was considerably more and to-day's values are at a still higher level.

Yours faithfully,

Allen Turtle

London Address, 212^A SHAFTESBURY AVENUE, LONDON, W.C.

Telegraphic Addresses:

"TWEED, GLASGOW"

"BASILISK, WEST CENT., LONDON"

MEMORANDUM

TELEPHONE N^o 3239 BELL

From

RUSSELL, MACFARLANE & CO. LTD.

42, VIRGINIA STREET,

GLASGOW.

P.O. BOX N^o 127

5th July, 1916.

Mr. H. Grandy,

Belfast.

Dear Sir,

We have your favour of 4th and in reply, we beg to hand you statement as requested, and hope you will be successful in your claim for compensation.

With regard to the increase in cost of woollens which has taken place between 29th Jany, 1915 and 24th April, 1916, you may put that down at between 35% and 40%.

Yours truly,

RUSSELL, MACFARLANE & CO., LTD.

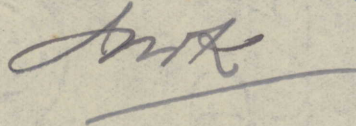

Telegrams: { "DOWNINGS. LEICESTER";
"SEAMLESS. LONDON." }

TELEPHONE:
PRIVATE BRANCH EXCHANGE,
7 LINES. N^o 3931.

Leicester,

July 5th

1916

To Mr. H. Grandy, DUBLIN.

T. H. DOWNING & CO.

"ALPHA"



TRADE MARK
BRITISH MADE
UNSHRINKABLE
· UNDERWEAR ·
· HOSIERY · &
· BLOUSES ·

PARTNERS

F. S. BRICE.
R. W. KAYE.

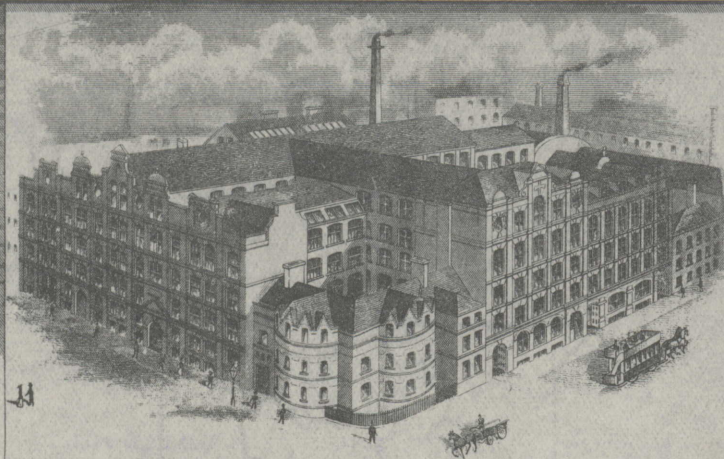

MANUFACTURERS.

BRANCH WAREHOUSES,
LONDON,
3^a WOOD ST. & 3 & 4 MITRE COURT, E.C.
Tel. No. 9827 London Wall.

MANCHESTER,
31 & 33 PORTLAND STREET.
Tel. 5568, City.

LIVERPOOL,
CASES STREET,
CLAYTON SQUARE.
Tel. No. 276, Royal.

CARDIFF,
FREDERICK STREET.
Tel. No. 1919.

BIRMINGHAM,
CARLTON HOUSE,
28, HIGH STREET.
Tel. 3387, Central.

Dear Sir,

Replying to your letter of the 4th inst.,
in connection with the increasing cost of hosiery
on the 29th January, 1915, and the 24th April 1916.
We estimate that between these dates the average
increase in cost has been 33 1/3%. We trust this
is what you require and that it may be useful in
preparing your claim.

Yours faithfully,

ppr. T. H. DOWNING & CO.

SUB-MANAGER.

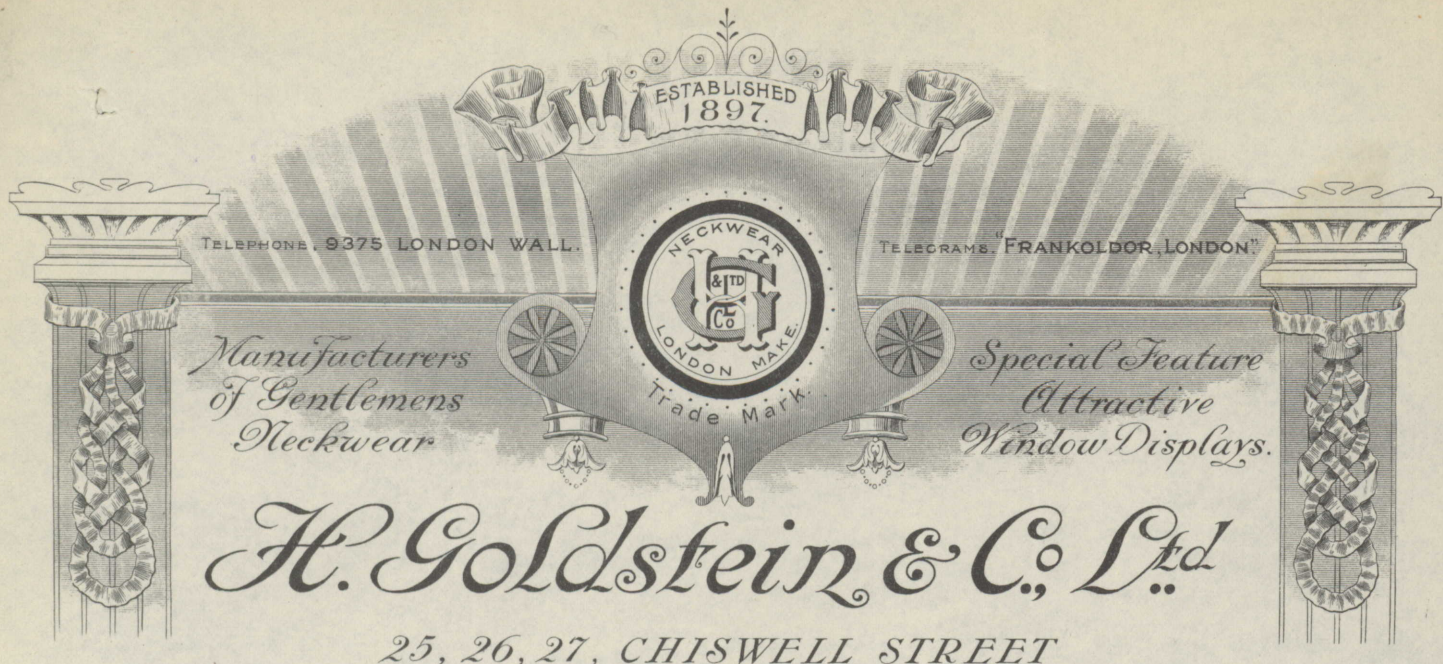

*Manufacturers
of Gentlemens
Neckwear*

*Special Feature
Attractive
Window Displays.*

H. Goldstein & Co. Ltd

25, 26, 27, CHISWELL STREET

LONDON, E.C.

Mr H Grandy
43 Nassau Street
Dublin

5th July 1916

Dear Sir

Replying to your favour of 4th inst we enclose you
herewith statement as requested.

With regard to your other question, silks have
gone up quite 50% since the time you purchased the last lot,
which affects the finished article to the extent of 33 1/3rd-% .
You will either have to pay more for new lots or else the
value will have to suffer.

Trusting this will enable you to get at the facts,

We remain

Yourstruly,

H GOLDSTEIN & CO LTD

ABERDEEN, SCOTLAND.

TORONTO, CANADA.

TELEGRAPHIC ADDRESS: "OGILVIE, ABERDEEN."

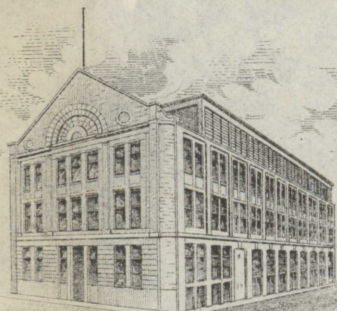

*Thomas Ogilvie & Son,
Manufacturers.*

Aberdeen 5th Jul. 1916.

Mr. H. Grandy,

Dublin.

Dear Sir,

We are in receipt of your favours of the 4th inst. and herewith enclose statement of goods purchased between the dates 29th Jany. 1915 and 24th April 1916. The increase in the cost of woollens has advanced from 25/30%.

Yours truly,

p. THOMAS OGILVIE & SON.

A large, elegant handwritten signature in dark ink, likely belonging to a representative of Thomas Ogilvie & Son. The signature is written in a cursive style and is positioned below the typed name.

WHOLESALE ONLY.

TELEGRAPHIC ADDRESS:
"RUBBERIES, MANCHESTER."
CODE: A.B.C.

CONTRACTORS TO
H. M. GOVERNMENT.

TELEPHONE:
934 CENTRAL.

L. MISTOVSKI & CO (1913) LTD



MANUFACTURERS OF
WATERPROOF & WEATHERPROOF CLOTHING
OF EVERY DESCRIPTION
FOR LADIES' & GENT'S WEAR.

London Office:
148, CHEAPSIDE, E.C.

Glasgow Office:
33, VIRGINIA STREET.

45 & 47, CHAPEL STREET, SALFORD,
MANCHESTER.

July 6th 1916.

Mr H. Grandy,

DUBLIN.

Dear Sir,

As per your request of the 4th we have pleasure in stating approximately the advance which has taken place in goods within the two dates you mention i. e. January 29th 1915 and April 24th 1916, as follows :-

Cotton waterproofs and rainproofs, costing 15/-
to-days price 20/-

Union " " " 15/-
to-days price 22/6d.

We trust this information will be sufficient for your requirements.

Yours faithfully,

L. MISTOVSKI & CO (1913) LTD.,

Managing Director.

V. C. W.

ELECTRA FACTORY, LONDON.
EBRINGTON FACTORY, LONDONDERRY.



TRADE MARK.

TELEGRAMS,

INLAND, "WARBLA, CENT, LONDON"

FOREIGN, "WARBLA, LONDON"

A. B. C. CODE, 5TH EDITION.

TELEPHONE, CENTRAL 3737.

" CITY 1452.

YOUNG & ROCHESTER, L^{TD}

283, Love Lane,

Wood Street,

London, E.C.

July 5 1916

Mr. H. Grandy,
Nassau St.
Dublin

Dear Sir,

In reply to your enquiry for increase in cost of flannel goods. The increase has been very considerable.

In flannels where there is any cotton, the material has advanced from 3d. to 4d. per yd. and the shirts vary from 4/6 to 6/6. Where the material is all wool the advance here has been very great. The shirts have gone up from 24/- to 28/- doz. extra, and the material from 6d. to 8d. yd.

We trust that this information will help you in your claim.

Yours truly

THE YOUNG & ROCHESTER LIMITED

R. S. Young
Director

Telegrams: "BELL, LANGHOLM"

London: "48 GOLDEN HOUSE, GREAT PULTENEY STREET, W."

Paris: "35, RUE ST. MARC."

ARTHUR BELL & CO

MANUFACTURERS

PROPRIETORS.

ARTHUR BELL.
EDWARD J. BELL.

Buccleuch Mills,
Langholm, SCOTLAND.

July 8th. 19 16.

Mr. H. Grandy,

Dublin.

Dear Sir,

The increase in the price of
Super Worsted goods between the 29th January
1915 and 24th April 1916 is 33 $\frac{1}{3}$ % and Super
Cheviot 20%.

Yours faithfully
Arthur Bell

WATT & GIBSON,
WOOLLEN MERCHANTS.

Telegraphic Address:
"ATTENTIVE, GLASGOW."

Telephone N^o.
1975 CENTRAL.

LONDON.
28 Falcon Square, E.C.

42 Abchurch Lane,
Glasgow. 6th July, 1916.

Mr. H. Grandy,
Dublin.

Dear Sir:

Since January, 1915,
woollen goods have increased
in value at least 30% or 40%
and some cloths as much as 50%.

Yours truly,

W. WATT & GIBSON.
W. L. G.

$$\begin{array}{r} 457.4.8 \\ 82.14.0 \\ \hline 374.10.8 \end{array}$$

506 4884-2.9

No 1

HENRY GRANDY

39, Lower Sackville Street.

TRADING ACCOUNT for 64 weeks from Jan. 30th. 1915 to April 22nd. 1916.

1915

To Stock	1771. 3. 5	By Sales calculated on average of	
" Credit Purchases for 64 weeks	4231. 3. 11	Certified Balance Sheet of	
" Cash purchase Do	41. 12. 6	30th. Jan. 1915	4676. 10. 0
	<u>4272. 16. 5</u>	Less 37% being Gross Profit	1730. 6. 0
Less Returns	<u>51. 5. 1</u>		
	4221. 11. 4		<u>2946. 4. 0</u>
Tailors Wages for 64 Weeks	<u>616. 12. 0</u>		
	6609. 6. 9		
To Stock used up	<u>2946. 4. 0</u>		
	3663. 2. 9	Balance being amount of stock on hands at date of destruction.	

CREDIT AND CASH PURCHASES for 64 Weeks from
30th. January 1915 to 22nd. April 1916.

	Credit Purchases	Cash Purchases	Returns.
Walter Ackroy & Son	696. 11. 7		
Watt & Gibson	221. 8.10		
Carson & Co	350. 16. 1		
J.H. Buckingham & Co	2. 5. 0		
Rowland & Rawlinson	10. 5. 8		2. 6
Arnott & Co		3. 10. 2	
Allhaunsen & Co	10. 10. 0		
S. Irwin & Son		4. 4. 0	
John Ireland & Son		3. 8. 0	
J. W. Eivery & Son, Nassau St.		1. 15. 6	
John Shuley & Co		3. 6.11	
Ward Brothers	5. 4. 6		
A & C. Elliott	9. 7. 4		
A & O. Shalders & Son	52. 12. 3		
Young & Rochester	348. 0. 9		1. 1. 10
Walker Ashworth & Linney	12. 1. 4		
Jas. H. Webb & Co	16. 9. 1		6. 9
Welch Margetson & Co, Derry	12. 17. 5		
E. D. McCrea & Sons	83. 7. 7		5. 7. 10
Wm Preston & Co	91. 18. 2		
Russell Macfarlane & Co	115. 10. 9		
Smyth & Co		9. 9	
W. Moore & Co	13. 14.11		
L. Mistovski & Co.	71. 3. 0		
Clery & Co.		6. 17. 2	
J. W. & H. Shaw Ltd.	24. 17. 9		
Hugh Stevenson & Sons	9. 6. 0		
H. & W. Towell & Co.	12. 18. 2		
Todd Burns & Co.		5. 5. 0	

2171.6.2 28.16.6 6.18.11

	Credit Purchases	Cash Purchases.	Returns.
<i>Forward</i>	<i>2171 6 2</i>	<i>28.16.6.</i>	<i>6.18.11</i>
Try & Lilly	26. 5. 3		
Geo. Taylor & Co.	1. 2. 6		
Vyse Sons & Co.	52. 15. 11		16. 5
Sambrook Withing & Co	23. 13. 3		
Slazengers Ltd.	9. 3. 0		
Peter Scott & Co	36. 4. 9		
Sutton & Torkington	6. 0. 4		13. 5
Thos. Ogilvie & Sons	114. 1. 10		
Alexander Comyns & Son	73. 10. 7		13. 8. 4
W. H. Curzon & Co	23. 15. 9		
George Kenning & Co	1. 11. 7		
Lowe Sons & Co	10. 3. 8		
Leith & Patterson	21. 5. 9		
Laslett & Woodroffe	6. 0. 9		
T. H. Downing & Co	181. 12. 5		3. 1. 9
Jeffrey Brothers	9. 19. 11		
J. Johnston & Co	11. 0. 1		
J. Chambers & Co	14. 11. 0		
Howard & Powell Ltd	76. 19. 4		
Wm. Hollins & Co Ltd.	5. 15. 2		
Hanson Barnes & Co	68. 1. 0		
Albert Hudson & Co	58. 2. 6		
George Evans & Co	5. 7. 4		
Firth & Miller	17. 16. 3		
John Fulton & Co	54. 16. 8		
J. Goldstein & Co	98. 8. 1		6. 0

3179 .15 .10 28.16.6 25.4.10

	Credit Purchases			Cash Purchases	Returns.
<i>Forward</i>	<i>3179</i>	<i>15</i>	<i>10</i>	<i>28 16.6</i>	<i>28. 4. 10</i>
Arthur Bell & Co	40.	16.	5		
Patent Small Rolling Umbrella Co	5.	8.	0		
Cresswell & Co	2.	5.	0		
Grainger & Smith	2.	18.	6		
George Grandy	31.	2.	3		1. 7. 6
Booker & Lisle				1. 8. 7	
John Bell & Son	124.	7.	8		
Barrie & Kersel	21.	5.	0		
Apperly Bidlake & Co	4.	12.	6		
Bryce & Watson	37.	2.	6		
Barnett H. Abrahams	18.	15.	4		12. 0
Dent Alcroft & Co	115.	8.	4		9. 17. 1
Pim Brothers	14.	9.	3		
Allen & Turtle	73.	14.	7		1. 3. 0
W. H. Potter	20.	19.	5		
Joseph Wilson & Sons	27.	8.	3		
H. M. Robb & Co Ltd	8.	2.	6		
Fry & Co	5.	7.	3		
C. H. A. Harris & Co	28.	11.	6		
James Ireland & Co	54.	7.	4		
Magee & Co	170.	5.	7		
Richard Atkinson & Co	25.	12.	5		4. 2
Welch Margetson & Co London	146.	2.	1		12. 10. 6
E. J. Henecy & Sons	3.	5.	9		
Wm. Spence & Son	2.	0.	0		
Indian Rubber Products Co		16.	8		

4164 .19 .11 30.5.1 80.19.1

	Credit Purchases	Cash Purchases	Returns.
<i>Fotword</i>	4164 19. 11	30. 5. 1	50. 19. 1
Monteith & Sanders	10. 16. 0		6. 0
Arthur & Company	21. 17. 5		
Gannon Brothers	11. 8. 9		
Conway & Swan		7. 2. 6	
McBirney & Co	4. 10. 0		
J. W. Elvery & Co Sackville St.		4. 4. 11	
Lambourne & Co	6. 0. 8		
W. Wood & Sons Ltd.,	8. 2		
James Whelan & Co	11. 3. 0		
	<i>£</i> 4231 3. 11	41. 12. 6	51. 5. 1

No 2

UTENSILS at 39 & Southville St

1 Goods Truck		2.	10.	0
2 Straight edges 4/- 1/-			5.	0
2 Yard Sticks 1/-			2.	0
1 Square 6/6, one ditto 3/6, one ditto 2/- & 1/6d.			13.	6
2 sets graduated tapes 3/6, 5/-			8.	6
12 various inch tapes			4.	6
2 Hair Sweeping Brushes and 1 cane			10.	6
12 Cloth Brushes for use		1.	10.	0
1 Corporation Bin			7.	6
1 Thermometer			6.	6
2 Teak wood folding Shop step-ladders		2.	10.	0
1 large do for cleaning front		1.	15.	0
3 pairs Tailors cutting shears 45/-		6.	15.	0
1 Watering Can			5.	6
36 solid brass stands for scarfs, various shapes 3/-		5.	8.	0
36 Wooden stands, outfitting		1.	16.	0
48 Wooden stands, Tailoring window 3/6		8.	8.	0
3 do planks do 5/-			15.	0
24 Brass stands, with square brass plates on top 3/6		4.	4.	0
48 Brass window stands for Hats		13.	4.	0
12 Brass trouser stands 7/6		4.	10.	0
6 doz. iron flats for windows 6/-		1.	16.	0
12 large stock boxes for tennis trousers and fancy waistcoats		1.	16.	0
Revolving Mechanical brass tie stand, glass plates		5.	5.	0
1 Brass Counter Tie-stand		1.	10.	0
2 Coat Stands and two Vest stands		5.	10.	0
Press with Silver Type for stamping names on linen		1.	1.	0

73 . 6 . 6

	<i>Forward</i>	73.	6. 6
Umbrella show stand for Window.			15. 0
2 Stationery holders			10. 0
Travellers Leather Sample Case.		1.	15. 0
24 Glove stock boxes.		4.	16. 0
2 Stock Boxes for Jewellery with compartments		1.	0. 0
56 do for shirts 3/6d.		9.	16. 0
6 Umbrella Stock boxes		1.	1. 0
8 Sets of Windows Tickets		10.	0. 0
2 Files 5/- (10/-) 4 @ 2/9 (11/-). 6 @ 9d. (4/6d.)		1.	5. 6.
2 Glove stretchers and two Powder boxes			6. 0
Spade and Crow bar.			5. 6.
Register Cash Till.		4.	4. 0
4 Shop chairs @ 3/6d.			14. 0
Mahogany Horse Stand		3.	10. 0
2 boxes French chalk 2 do pipe clay.			6. 6.
Thoms Directory, 1915, Receipt Stamp.			15. 0
2 New Ledgers and two Day Books (unused)		2.	10. 0
Mahogany Show Table with two drawers		6.	6. 0
 <u>Books in use:-</u> 3Ledgers, 3 Day books,			
1 Travellers special cost book, Private			
Ledger and Journal with locks, Creditors			
Journal, Appro. Book, Returns book, Black			
leaf order books, ink bottles, pens etc.,			
including 21/- Fountain pen. Estimated value			
		5.	10. 0
Measure books extending over 26 years.		150.	0. 0
Customers Patterns, accumulating for 26 years.		350.	0. 0
A lot of special mill boards for patterns.		1.	15. 0
Wicker Hamper.		1.	0. 0
		<hr/>	
		631	7. 0

Forward

4 Hat crates	631.	7.	0
		16.	0
Packing cases		3.	0. 0
6 doz. Hat boxes @ 3/- a doz.			18. 0
Packing Canvas.		2.	0. 0
Tailors Clipping.		5.	12. 0
Twine.		2.	16. 0
Stock of address labels, Bill heads, Cards, Memos, Envelopes and other sundries.		7.	10. 0

£ 653 . 19 . 0
 8 . 10 . 0
662 . 9 . 0

Safe for holding Ledgers &c

JOHN McDONNELL & Co Ltd

SWIFT BROOK

No 3

39th Sackville St

Shop front including 2. 1/4" Polished plates 96" x 90" 2 ditto
 in porch. 96" x 60" Mahogany fascia board with incised gold name,
 covered with plate glass. Moulded Mahogany cornice, mosaic porch,
 wrought iron gate with side panels, mahogany entrance door, with
 embossed plate, top of porch covered with mirror, 2 brass stall
 plates 1 outside blind, 2 inside blinds and 2 ditto in porch

312. 10. 0.

Mahogany counter 12 ft. with shelving and drawers 16. 5. 0

Plate Glass counter case, and Mahogany counter
10ft. 6in. ebonised mirror backed etc., 31. 5. 0

2 rows of fixtures in front shop 20. 10. 0

2 " " " back " 20. 0. 0

2 window enclosures, plate glass, with six sliding
doors, window board and framing under 50. 0. 0

1 Pitch pine cutting table 9ft. 6in. with 4
drawers. 13. 2. 6

Mahogany partition with leaded light and entrance
door, forming try on room. 25. 0. 0

Plate glass frame 9.6 over a cutting table for
fashion plates. 3. 3. 0

Umbrella glass case 5 by 3 with plush covered
fitting in same and mirror back 7. 10. 0

2 Brass nickel plated tie rails over counters
suspended from ceiling by two rods. 8. 8. 0

Shop floor including office covered with first
quality inlaid linoleum.) 15. 0. 0

Clerks desk over book-safe in shop with large
silk drawer etc. 4. 10. 0

Pitch pine shelving round office supported with
iron brackets. 3. 10. 0

530. 13. 6

Forward 530 13 6

2.

Pitch pine fixture in cellar for holding trimming etc.	3.	3.	0
Large fixture in centre of cellar with drawers and pitch pine top.	3.	3.	0
Circular Brass nickel plated bar in Tailoring window with rod supports.	5.	5.	0
2 plate glass mirrors in windows framed and backed 9 x 5.	18.	0.	0
1 do unframed 2 x 9	2.	5.	0
1 plate glass mirror framed and backed with dividing top-piece, front shop.	6.	12.	0
Pitch pine ornamental framing with opaque glass forming office.	5.	15.	0
2 Bevel plate adjustable mirrors specially constructed for fitting on purposes	10.	10.	0
1 framed plate glass mirror 1½ x 10	3.	10.	0
1 Silvered plate in cellar unframed 3 x 2		15.	0
7 Brass Nickel plated Electrical fittings in porch and windows with holophane shades and lamps. complete.	13.	13.	0
2 each upright Electrical fittings with 6 arms on each and lamps complete	6.	18.	0
2 large 4 light brass nickel plated Electroliers with lamps and shades	16.	8.	0
5 Brass nickel plated fittings over cutting board, and try-on mirror, with lamps and shades	5.	5.	0
Deal Press for holding reserve stock of shop fittings	1.	1.	0
Shelving in vault for Antiques	1.	10.	0.

£ 634. 6. 6

634.6.4

American Roll-top Desk.	8.	10.	0
Revolving Office Chair.	2.	15.	0
Filing Cabinet	2.	2.	0
Pigeon-hole Cabinet	2.	10.	0
Cash Desk over safe in office	2.	2.	0
8 Bevelled plate glass flats for outfitting window 10/8	4.	4.	0
Folding try-on screen (Japanese)	1.	10.	0
Reserve stock of Electric Lamps in stock.	8.	10.	0
Square of carpet in office.	1.	10.	0
2 Small Glass cases for counter.	2.	2.	0
2 Office Stools.		15.	0
2 Electric Shop Heaters.	6.	6.	0
10 Brass upright rods 6 sliding sockets on each, also caps and bases, 60 rise and fall brackets.	21.	16.	8
510 ft. 5/8 in. rods, brass cased tubing, lacquered, for windows.	12.	15.	0
60 brackets with bevelled square glass tops 5/- each.	15.	0.	0
Safe containing books.	6.	10.	0
Large door mat.		10.	6.
Mahogany Press with shelving for holding Electrical Instruments.	1.	10.	0

£ 735.4.8

No 4

at 39 Lower Sackville St

Corporation Meters and other apparatus destroyed.	8.	10.	0
Government Telephone destroyed.	5.	0.	0
Telephone to Cellar.	1.	1.	0
39 Lower Sackville Street having had to take over new premises at a rental of £100 per annum, both rents are now accruing -			
One years rent of old premises	170.	0.	0
Estimated amount of notes destroyed in safe.	35.	0.	0
Estimated amount of cash in cash register (change)	2.	10.	0
Estimated loss on Debtors accounts owing to Ledgers having been totally destroyed in safe.	500.	0.	0
Workmen's time removing Salvage and Safes from Cellars	4.	10.	0
Solicitor's costs restoring Lease etc.	5.	8.	4

£ 731.19 4



LONDON & LANCASHIRE FIRE INSURANCE COMPANY, LTD

TELEGRAPHIC ADDRESS:
"POLICY, DUBLIN."

*18 & 19, College Green,
Dublin.*

TELEPHONE No. 813.

Henry Grandy, No. 39 Lower Sackville Street, Dublin.

Particulars of Insurances.

	<u>Amount</u>	<u>Particulars of Property covered</u>
Fire Policy No. 8717699	£3,300	{ £2,500 Stock & Utensils 300 Pictures & Fittings 500 Building
" " 10797270	500	Stock & Utensils
" " 10797817	500	Stock & Utensils
Plate Glass Policy No. 13603	-	Glass in Shop Windows, Cases &c.

*Original Policies have been destroyed
by fire
H. Grandy*