



# NATIONAL ARCHIVES OF IRELAND

NAI/PLIC/1

Archives are subject to copyright and should not be copied or reproduced  
without the written permission of the Director of the National Archives

463

John Locke & Co Ltd.

REPORTED ON BY COMMITTEE.

3 AUG. 1916

# Assessors Report.

18th July 1916

Claim No. **4 6 3** Name of Claimant **John Locke & Co Ltd., Distillers.**

Situation of Property **91, 92, & 93 Middle Abbey St., Dublin.**

Description	Claim	Insurance (if any)	Commissioners Valuation of Buildings	Assessors Valuation of full Damage	Loss Payable on basis of Insurance	Excess of Loss over and above amount payable under the Policies
<b>Whiskey &amp;c</b>	<b>168:11:5</b>	<b>N 1 1</b>	.....	<b>120:16:1</b>	.....	.....
<b>TOTALS, £</b>	<b>168:11:5</b>	<b>N 1 1</b>	.....	<b>120:16:1</b>	.....	.....

**The above mentioned Buildings and their  
Contents were completely destroyed by  
Fire.**

~~Interests in the buildings~~

*Walter James Coy*  
\_\_\_\_\_

Award of Committee: Contents .....

do. Buildings .....

THE SECOND OLDEST DISTILLERY IN IRELAND.

AGENCIES.  
LONDON.  
LIVERPOOL.  
DUBLIN.  
BELFAST.  
CORK.

TELEGRAMS,  
"DISTILLERY, KILBEGGAN."

ESTABLISHED 1757.

463

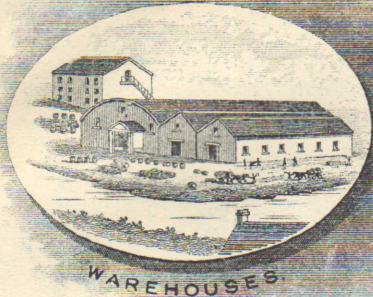

WAREHOUSES

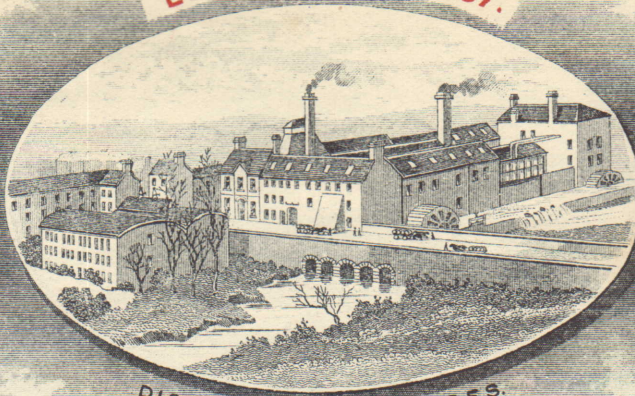

DISTILLERY PREMISES

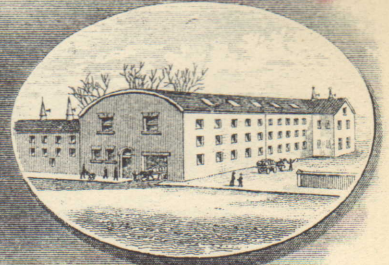

MALTINGS

IRISH WHISKEY



GUARANTEE OF  
IRISH POT STILL MANUFACTURE  
FROM IRISH GROWN CORN  
GRANTED BY  
THE IRISH INDUSTRIAL DEVELOPMENT  
ASSOCIATION (INCORPORATED)

PLEASE ADDRESS ALL COMMUNICATIONS TO THE FIRM.

# JOHN LOCKE & CO LTD

*Handwritten signature/initials*

BRUSNA DISTILLERY, KILBEGGAN.

CO WEST MEATH *4<sup>th</sup>* day of *July* 1916

*Dear Sir,*

*In reply to your memo, herewith we enclose form of claim perfected for your kind attention.*

*Yours faithfully,*

FOR JOHN LOCKE & CO., LIMITED.

*James Locke*

*Director*

*The Secretary  
Property Losses (Ireland) Committee  
51 Stephen's Green, S.  
Dublin.*

463.

463

# Property Losses (Ireland) Committee, 1916.

51 ST. STEPHEN'S GREEN, EAST, DUBLIN.

## Claim for Damages caused during the Disturbances on the 24th April, 1916, and following days.

*Acctd. 5/7/16*

We John Locke & Co Ltd now residing at Kilheggan in the ~~City~~ County of Westmeath

do hereby solemnly and sincerely declare that on or about the 26th day of April 1916, damage was done to the undermentioned Property, namely:—\* at 91, 92, 93 Middle Abbey St. Dublin

and such damage was occasioned to the best of ~~my~~ our belief by\*\* Fire

\* State situation of property damaged.

\*\* Here state cause of damage.

And We further declare that the Property and Articles specified on the other side were so destroyed or damaged; that the Cost Price of same was as shown in each case; that at the time of the destruction or damage they were respectively of the Values specified under the head "Value of Property at time of Destruction or Damage"; and that, in consequence of such destruction or damage, claim is hereby made for the sums specified under the head "Amount Claimed"; that the Claim is made by ~~me~~ us as† Owners; and that no person is interested in the said property except‡ Ourselves

† Insert "Owner," "Lessee," or "Mortgagee," as the case may be.

‡ Insert "myself," or "ourselves," and the names of Mortgagees, Lessors, Lessees, or joint owners (if any).

and that it is not insured by ~~me~~ us or any other person, § ~~except as follows, namely:~~  
..... Company, Policy No. ...., Amount £ .....  
..... " " ....., " £ .....  
..... " " ....., " £ .....

§ Strike out the words following if the property is not insured.

And I make this solemn Declaration conscientiously believing the same to be true, and by virtue of the provisions of the Statutory Declarations Act, 1835.

Made and subscribed the 4 day of July 1916, at Kilheggan Westmeath in the said City, County,

before me, a Justice of the Peace for the said ~~City~~ County.

FOR JOHN LOCKE & Co., LIMITED.

Signature of Claimant } James Locke  
Director

John. Kelly. JP

NOTE—This Claim should be accompanied by the Policies of Fire Insurance and the last receipt, in each case, or certified copies of same. When completed it is to be forwarded to the Secretary of the Committee, 51 St. Stephen's Green, East, Dublin.

# PARTICULARS OF THE CLAIM.

(TO BE GIVEN IN DETAIL.)

DESCRIPTION OF PROPERTY DESTROYED OR DAMAGED.	Cost Price.			Value of Property at time of Destruction or Damage.			Value of Salvage.			Amount Claimed		
	£	s.	d.	£	s.	d.	£	s.	d.	£	s.	d.
50 cases Duty paid Whiskey	89	14	8	137	10	0	Nil			137	10	0
80 dozen pint bottles @ 1/11	7	13	4	7	13	4	"			7	13	4
6 " quart " @ 2/10		17			17		"				17	
7 1/2 " wine " @ 1/11		14	6		14	6	"				14	6
120 whiskey cases @ 1/2 1/2	7	5		7	5		"			7	5	
7,000 " labels @ 8/7 1/2	3		4	3		4	"			3		4
10,000 " Capsules @ 13/9	6	17	6	6	17	6	"			6	17	6
25 Gross Corks @ 3/9	4	13	9	4	13	9	"			4	13	9
	120	16	1	168	11	5				168	11	5

Carried forward.